



## Terms & Conditions For Waterskiing in Poole Harbour

1. The vessel must display a valid Harbour Dues decal.
2. The vessel must have a name or a number which is clearly identifiable from outboard.
3. There must be a minimum of two persons in the ski boat at any time whilst towing a skier; one driving, the other acting as look-out astern.
4. Ski boats must navigate anti-clockwise around the area which is well marked by stakes and buoys. (Chartlet on PHC Website).
5. The permit is to be available in the boat at all times and shown to the patrol officer on request.
6. Water skiing is permitted only from sunrise to sunset.
7. Any incident of accident must be reported to Poole Harbour Control on VHF Channel 14 or telephone 01202 440230.
8. The use of inflatables is not permitted within Poole Harbour limits.
9. The Harbour Master may order the withdrawal of a permit without refund for infringement of these conditions.

### Please Note:

1. Serious offences will lead to prosecution under Poole Harbour Byelaws for which the maximum fine is £1,000 plus costs. Copies of the Byelaws are available from the PHC Website.
2. There will be a harbour patrol launch on duty in the area during busy times in the summer months.
3. There is 24 hour CCTV coverage of the Harbour, including the Water-ski area

*Please retain this page for your information*



## WATER SKIING AREA IN POOLE HARBOUR

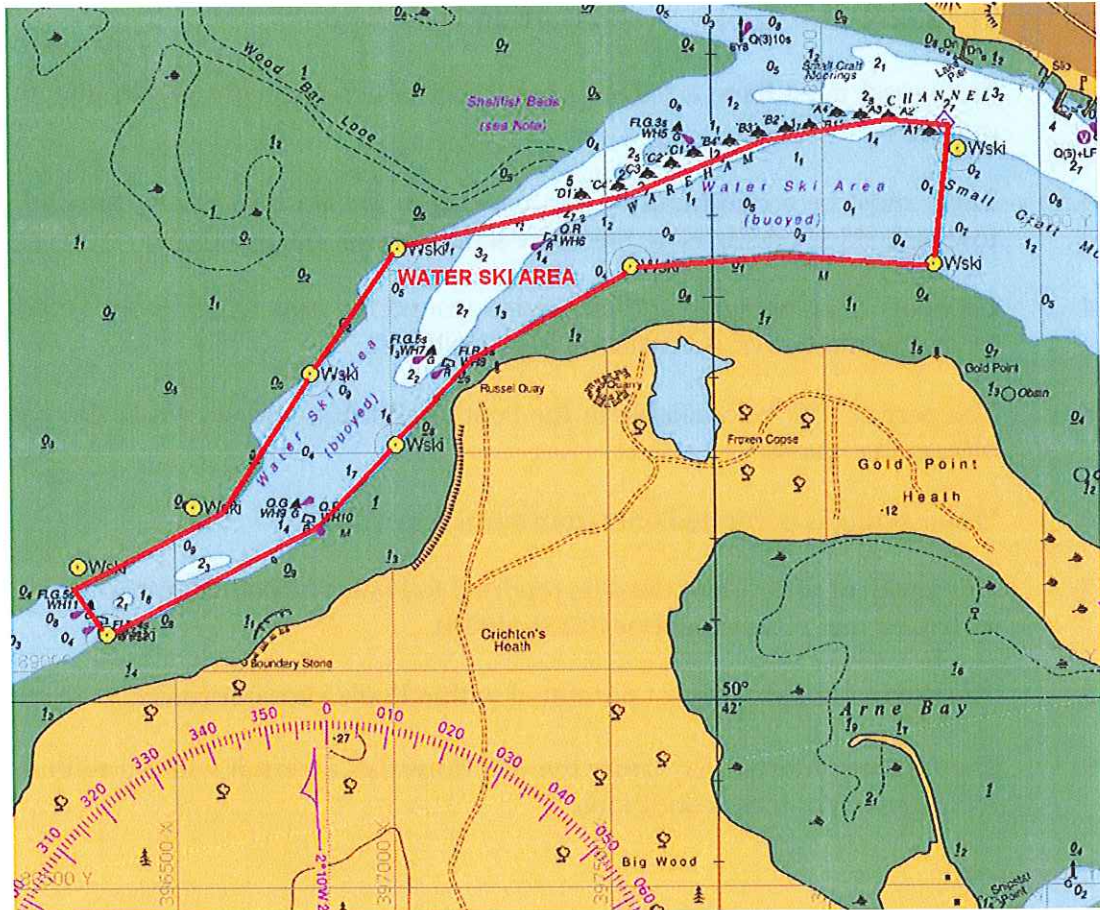

Mariners are reminded that Radar, AIS, CCTV, telephone and VHF channels are recorded.

**Captain B P Murphy**  
**Harbour Master**